

# REVISED PLAN

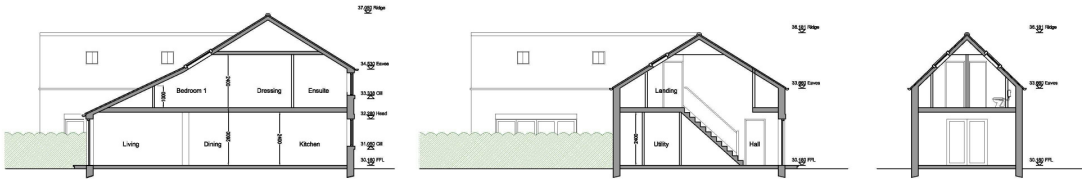

Section A-A

Section B-B

Section C-C

THIS COPY HAS BEEN MADE BY OR WITH THE AUTHORITY OF RYSDALE DISTRICT COUNCIL PURSUANT TO SECTION 47 OF THE COPYRIGHT DESIGNS AND PATENTS ACT 1988, UNLESS THAT ACT PROVIDES A RELEVANT EXCEPTION TO COPYRIGHT. THE COPY MUST NOT BE COPIED WITHOUT THE PRIOR PERMISSION OF THE COPYRIGHT OWNER.

Refer To Separate Application for adjacent redevelopment of existing rear forage properties Application Ref: 14/00959/FUL (14/00959/FUL)

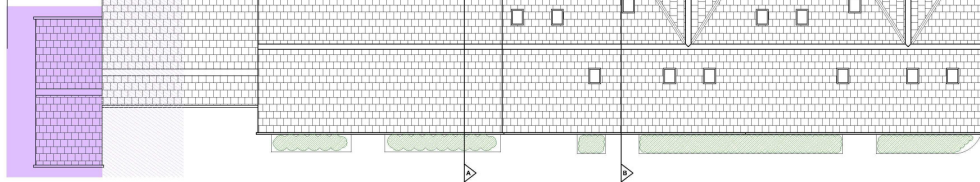

Roof Plan

Refer To Separate Application for adjacent redevelopment of existing rear forage properties Application Ref: 14/00959/FUL (14/00959/FUL)

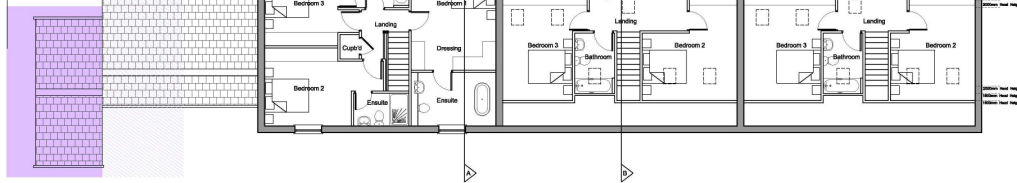

First Floor Plan

DATE  
18/03/15

Refer To Separate Application for adjacent redevelopment of existing rear forage properties Application Ref: 14/00959/FUL (14/00959/FUL)

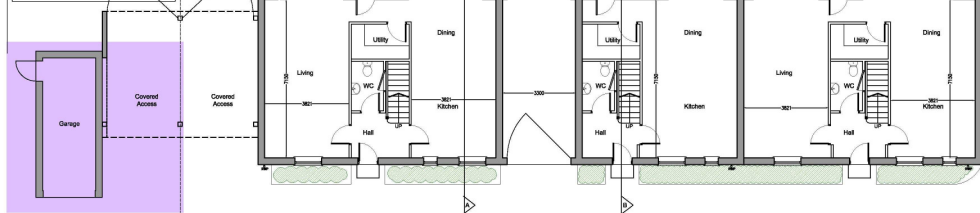

Ground Floor Plan

Scheme Revised following discussions with planning officer				13.03.15	VG	JA
no	description	date	by	date	by	
	VG	18/03/15				
Planning						
 <b>DSP architects</b> DSP Architects LLP 2 Kellawing Lane York YO30 4BP United Kingdom Tel: +44(0)1904 419170 Fax: +44(0)1904 419170 E-mail: info@dsparchitects.co.uk Website: www.dsparchitects.co.uk						
<b>Slingsby Development LLP</b> Colenso House, Omega 1, Monks Cross Drive, Monks Cross, York.						
Former Car Garage Railway Street Slingsby						
New Development to Backland Floor & Roof Plans As Proposed						
scale @ A1	project no	drawing no	rev			
1:100	4008	(05) 23	A			